

# IMEX PRODUCTS

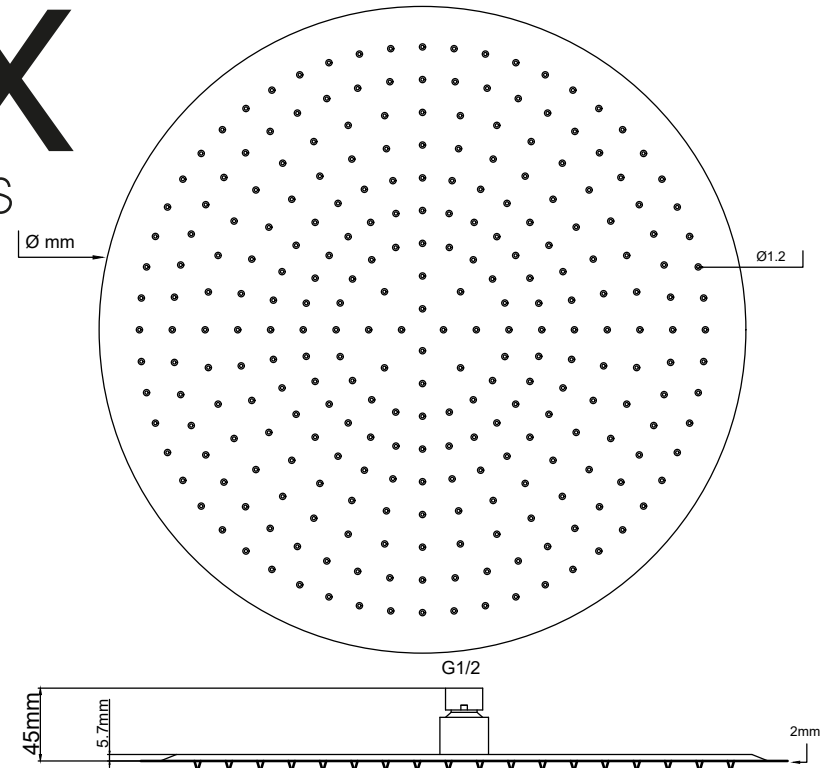
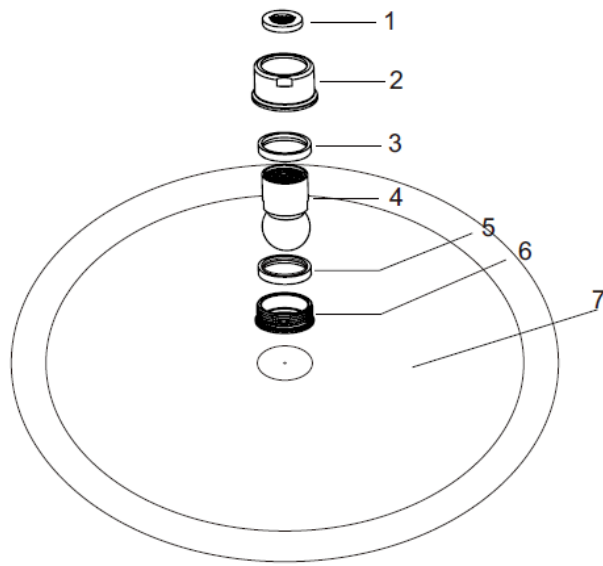

## ENSAYOS REALIZADOS

Resistencia a la corrosión (NSS)  
Estanqueidad (Tipo 1)  
Caudal de agua (Tipo 1)

## NORMATIVA

UNE-EN 248:2003  
UNE-EN 1112:2008  
UNE-EN 1112:2008

## RESULTADO

Correcto  
Correcto  
Ø200 - 23,8 l/mn  
Ø250 - 26,2 l/mn  
Ø300 - 27,1 l/mn  
Ø400 - 30,8 l/mn

Nº	NAME	MATERIAL
1	RUBBER	EPDM & SUS304
2	NUT	BRASS
3	CLIP	ABS
4	BALL HEAD	BRASS
5	SEALING RUBBER	SILICAGEL
6	CONNECTOR	BRASS
7	BODY	SUS304
8	RUBBER	SILICAGEL

	RDN001	RDN002	RDN003	RDN004
● Cromo	<input checked="" type="checkbox"/>	<input checked="" type="checkbox"/>	<input checked="" type="checkbox"/>	<input checked="" type="checkbox"/>
● Negro mate	<input checked="" type="checkbox"/>	<input checked="" type="checkbox"/>	<input checked="" type="checkbox"/>	
○ Blanco mate	<input checked="" type="checkbox"/>	<input checked="" type="checkbox"/>	<input checked="" type="checkbox"/>	
○ Niquel cepillado	<input checked="" type="checkbox"/>	<input checked="" type="checkbox"/>	<input checked="" type="checkbox"/>	
● Black gun metal	<input checked="" type="checkbox"/>	<input checked="" type="checkbox"/>	<input checked="" type="checkbox"/>	
● Oro cepillado	<input checked="" type="checkbox"/>	<input checked="" type="checkbox"/>	<input checked="" type="checkbox"/>	
● Negro oro rosa brillo	<input checked="" type="checkbox"/>	<input checked="" type="checkbox"/>		
● Negro oro brillo				
● Gris mate / Champagne		<input checked="" type="checkbox"/>	<input checked="" type="checkbox"/>	
● Acero S.316	<input checked="" type="checkbox"/>	<input checked="" type="checkbox"/>	<input checked="" type="checkbox"/>	
● Oro rosa cepillado	<input checked="" type="checkbox"/>	<input checked="" type="checkbox"/>	<input checked="" type="checkbox"/>	

